

ELEVATION

24'-10 1/2" 758

7'-3" 221 290 9'6" 5'6" 182

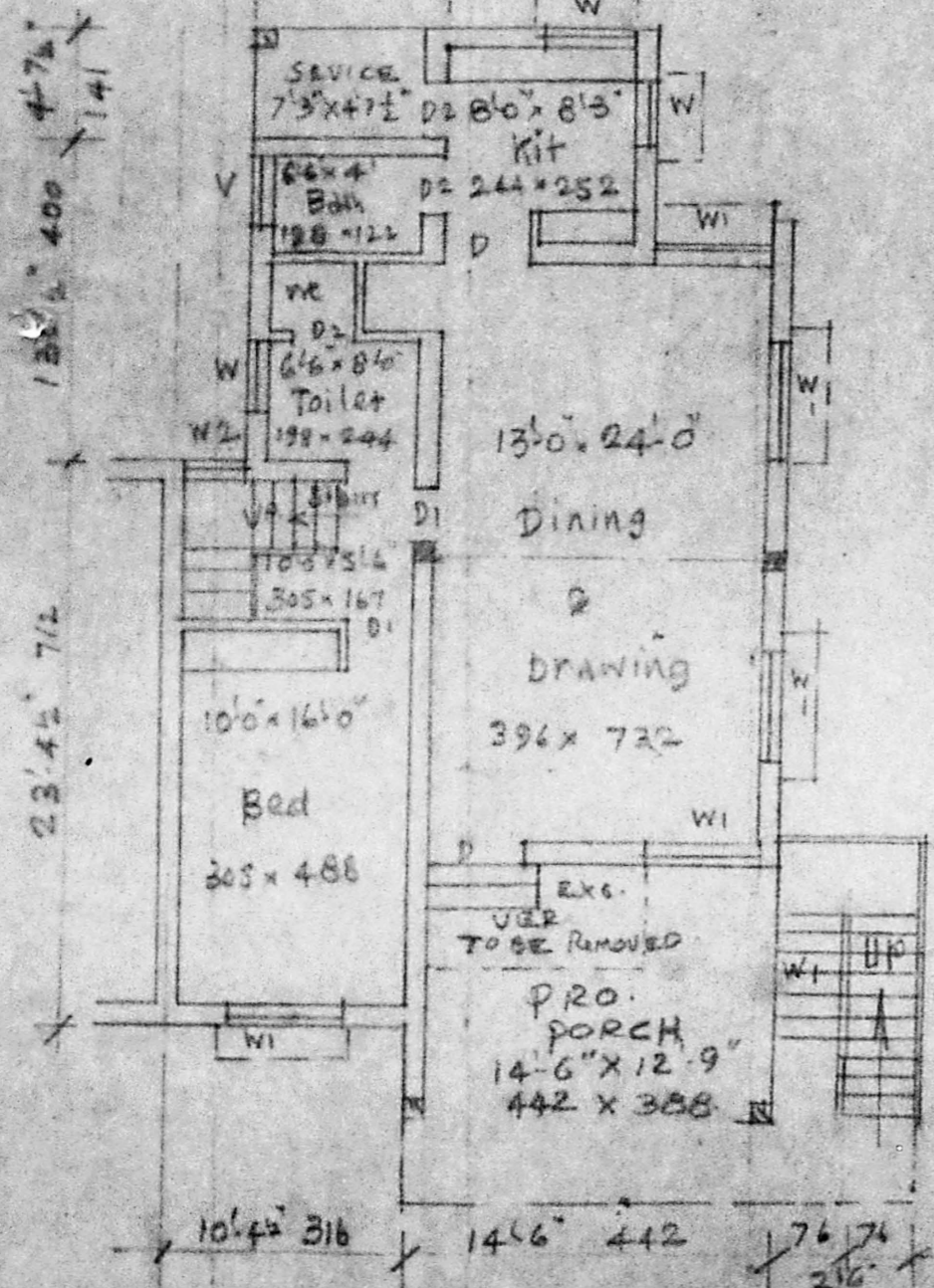

EXG. GROUND FLOOR PLAN

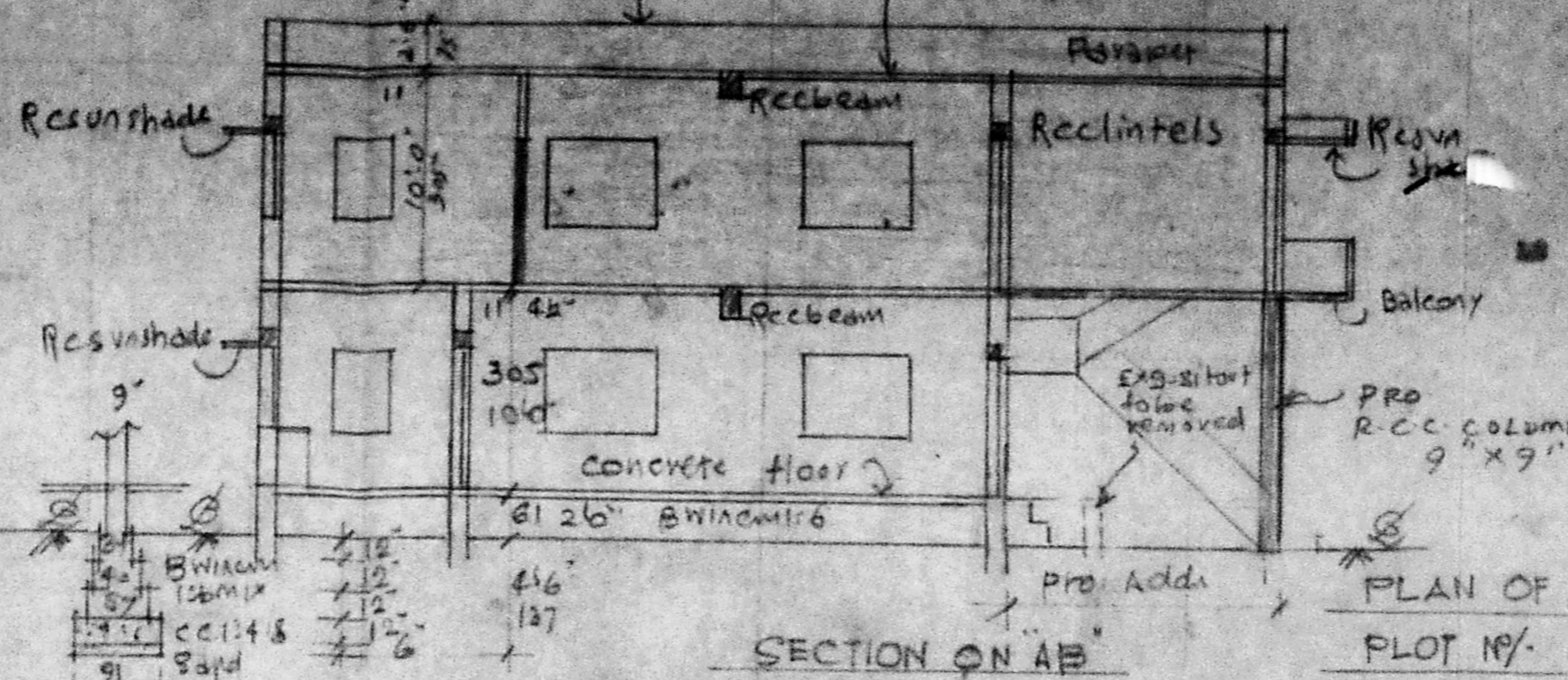

SECTION ON AB

758 24'-10 1/2" 9'6" 290 5'6" 182

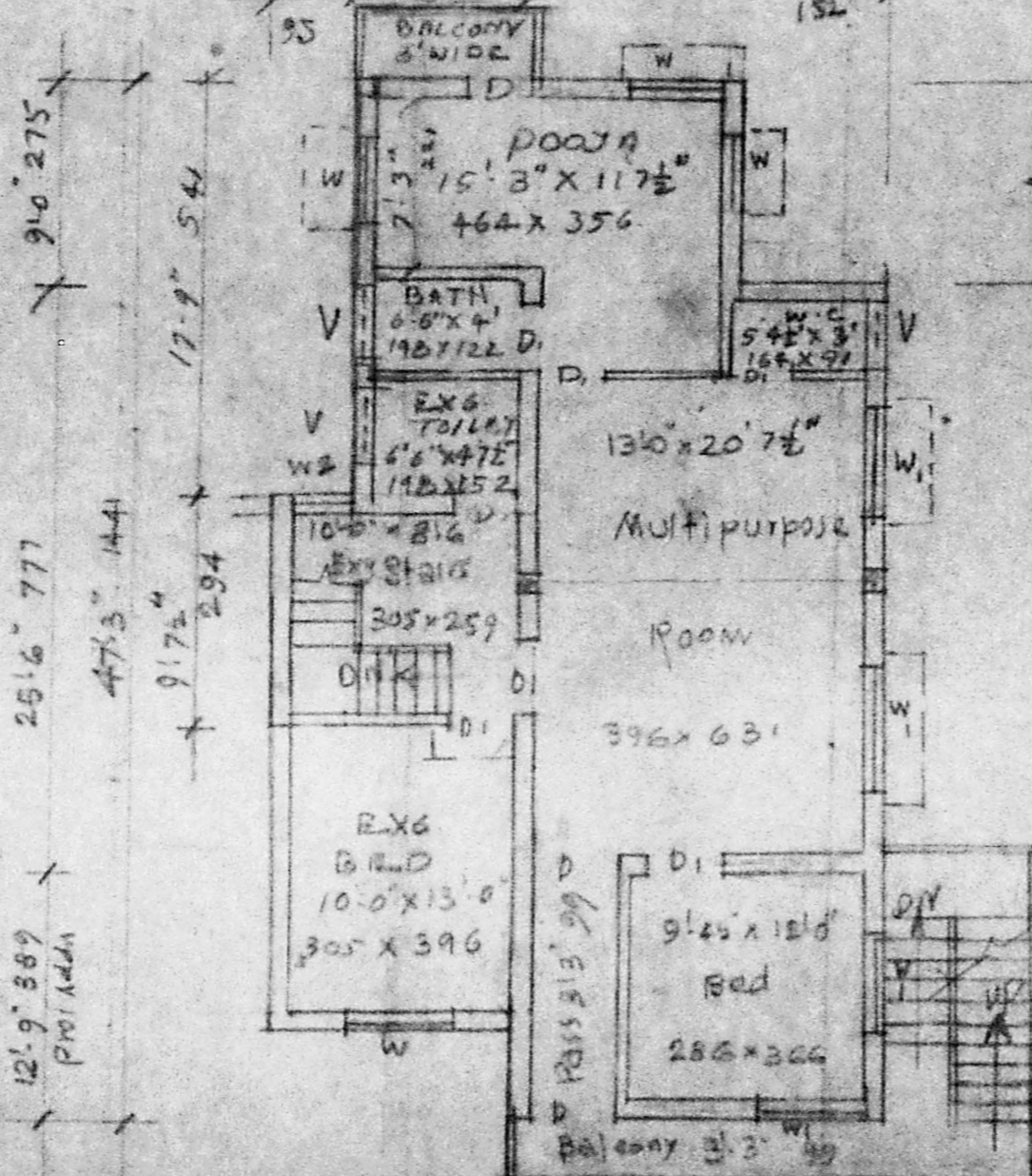

PRO: FIRST FLOOR PLAN

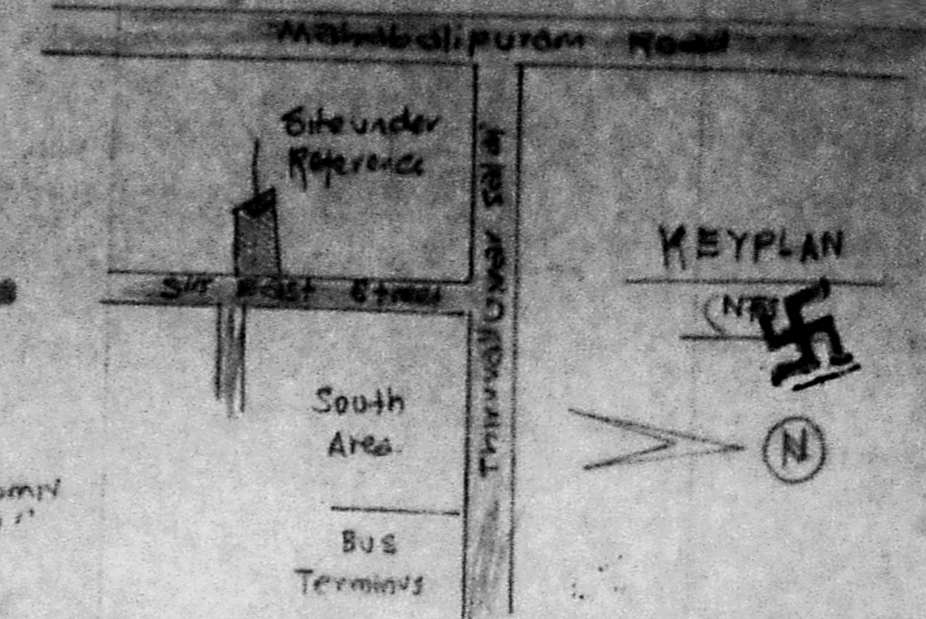

PLAN OF PRO. ADDITIONS TO EXG. HOUSE AT PLOT NO. H. 34/2, OF THIRUVANMIYUR N HOOD, T.N.H.B. SCHEME, IN S. NO. 69 part, OF THIRUVANMIYUR VILLAGE, MADRAS CORPN. DN. NO. 150 FOR MR. M.R. SUKUMAR. Scale: (1" = 8'0") 1:800

REFERENCE			
D DOOR	3'3" x 6'6" 99 x 198	W WINDOW	3'0" x 4'6" 91 x 137
D1 DOOR	3'0" x 6'6" 91 x 198	W1 WINDOW	2'5" x 4'6" 84 x 137
D2 DOOR	2'4" x 6'6" 76 x 198	W2 WINDOW	5'0" x 4'6" 152 x 137
V VENTILATOR	3'0" x 2'6" 91 x 41		
plot Area			2972 sq
Plinth Area	EXG. OF 840 sq		
	PR. OF 180 sq		1020 sq
	EXG. FF 309 sq		PRO. FF 711
Open Space			1952 sq

Planning Permit No. A/16242

APPROVED

SUBJECT TO THE CONDITIONS IN THIS OFFICE LETTER.

No. A/3130/192 at 19.2.92

FOR MEMBER SECRETARY
 MADRAS METROPOLITAN
 DEVELOPMENT AUTHORITY
 MADRAS - 600 008.

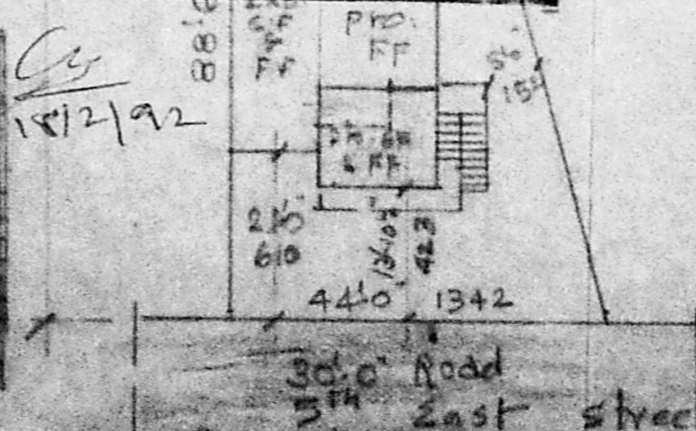

SITE PLAN (Scale: 1" = 24'0") 1:2880

[Signature]
 OWNER

A. ARUNACHALAM, D.C.E.
 CIVIL ENGINEER
 10, ANNAMALAI STREET,
 MADRAS - 600 008.

Engineer